

Reproduction, dissemination or use of this document or its all contents in any form without the prior written permission of TÜVASAS, is prohibited. Offenders will be liable for the payment of damages. All rights reserved in the event of the grant of a patent, utility model or commercial design registration.

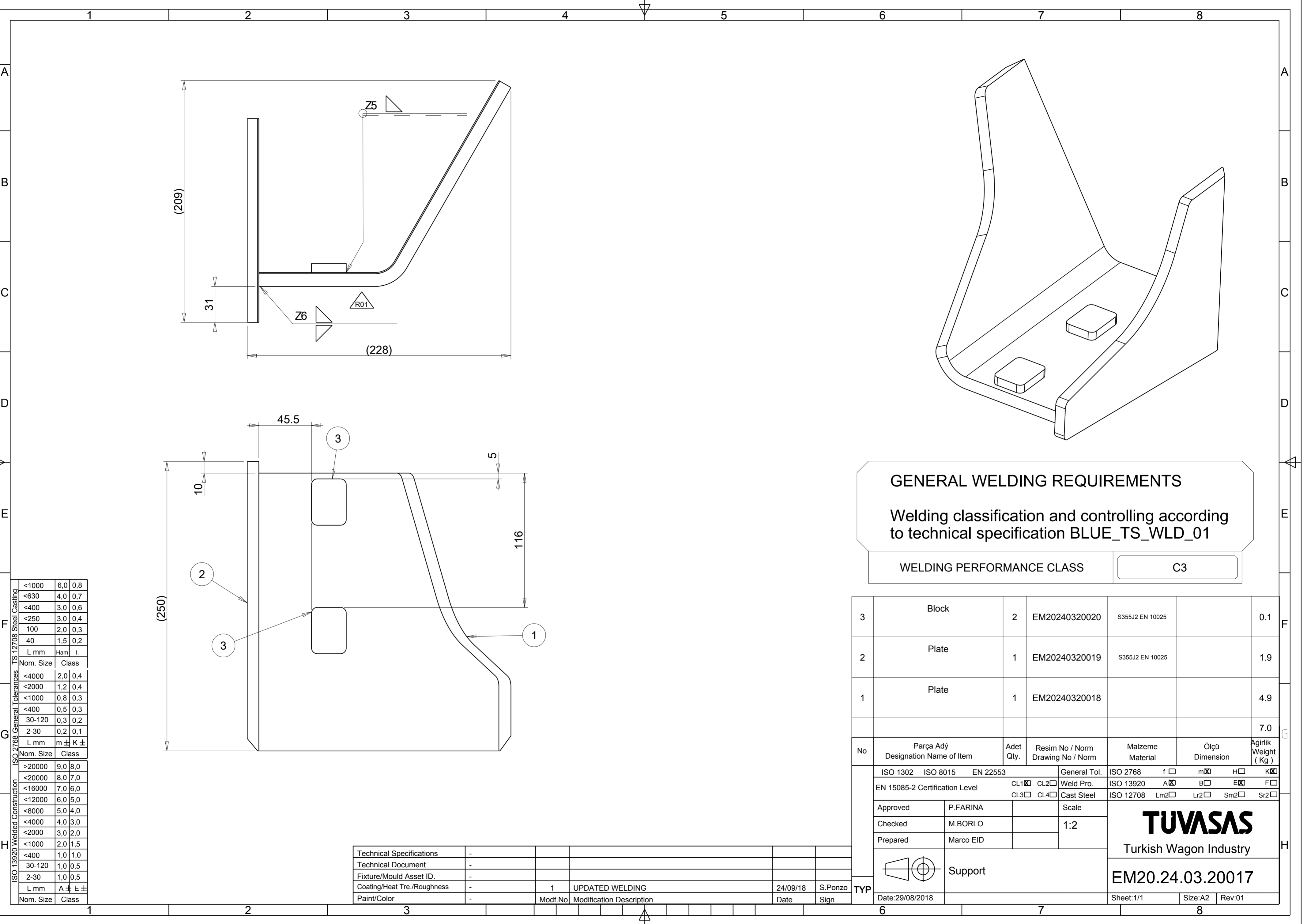

ISO 13920 Welded Construction		
Nom. Size	Class	
<1000	6,0	0,8
<630	4,0	0,7
<400	3,0	0,6
<250	3,0	0,4
100	2,0	0,3
40	1,5	0,2
L mm	Ham	L
ISO 2768 General Tolerances		
Nom. Size	Class	
<4000	2,0	0,4
<2000	1,2	0,4
<1000	0,8	0,3
<400	0,5	0,3
30-120	0,3	0,2
2-30	0,2	0,1
L mm	m ±	K ±
TS 12708 Steel Casting		
Nom. Size	Class	
>20000	9,0	8,0
<20000	8,0	7,0
<16000	7,0	6,0
<12000	6,0	5,0
<8000	5,0	4,0
<4000	4,0	3,0
<2000	3,0	2,0
<1000	2,0	1,5
<400	1,0	1,0
30-120	1,0	0,5
2-30	1,0	0,5
L mm	A ±	E ±
Nom. Size	Class	

Technical Specifications	-				
Technical Document	-				
Fixture/Mould Asset ID.	-				
Coating/Heat Tre./Roughness	-	1	UPDATED WELDING	24/09/18	S.Ponzo
Paint/Color	-	Modf.No	Modification Description	Date	Sign

GENERAL WELDING REQUIREMENTS

Welding classification and controlling according to technical specification BLUE_TS_WLD_01

WELDING PERFORMANCE CLASS

C3

3	Block	2	EM20240320020	S355J2 EN 10025		0.1		
2	Plate	1	EM20240320019	S355J2 EN 10025		1.9		
1	Plate	1	EM20240320018			4.9		
						7.0		
No	Parça Adı Designation Name of Item	Adet Qty.	Resim No / Norm Drawing No / Norm	Malzeme Material	Ölçü Dimension	Ağırlık Weight (Kg)		
TYP	ISO 1302 ISO 8015 EN 22553		General Tol.	ISO 2768 f <input type="checkbox"/> m <input checked="" type="checkbox"/> H <input type="checkbox"/> K <input checked="" type="checkbox"/>	<div>TUVASAS</div> <div>Turkish Wagon Industry</div> <div>EM20.24.03.20017</div>			
	EN 15085-2 Certification Level		CL1 <input checked="" type="checkbox"/> CL2 <input type="checkbox"/> Weld Pro.	ISO 13920 A <input checked="" type="checkbox"/> B <input type="checkbox"/> E <input checked="" type="checkbox"/> F <input type="checkbox"/>				
	CL3 <input type="checkbox"/> CL4 <input type="checkbox"/> Cast Steel		ISO 12708 Lm2 <input type="checkbox"/> Lr2 <input type="checkbox"/> Sm2 <input type="checkbox"/> Sr2 <input type="checkbox"/>					
	Approved P.FARINA		Scale					
	Checked	M.BORLO	1:2					
	Prepared	Marco EID						
		Support						
Date:29/08/2018				Sheet: 1/1	Size: A2	Rev: 01		